VISIT…

LANZAROTE Caliente.COM

SHEETS PIANO

TRAVELIN' PRAYER

Words and Music by
Billy Joel

Bright 4

A

D G C

1. Hey Lord, take a look all a-round to - night_ and find where my ba-by's gon - na be_
2. Hey Lord, would you look out for her to - night_ and make sure all her dreams are sweet
3. Hey Lord, would you look out for her to - night_ if she is sleep-in' un - der the sky.

D

Hey Lord, would ya look out for her to -
Hey Lord, would ya guide her a-long the
Hey Lord, make sure the ground she's

G C A D A A7

night cause she is far a - cross_ the sea.
roads and make them soft - er for___ her feet.
sleep - in' on is al - ways warm_ and dry.

© 1971, 1974 IMPULSIVE MUSIC
All Rights Controlled and Administered by APRIL MUSIC INC.
All Rights Reserved International Copyright Secured

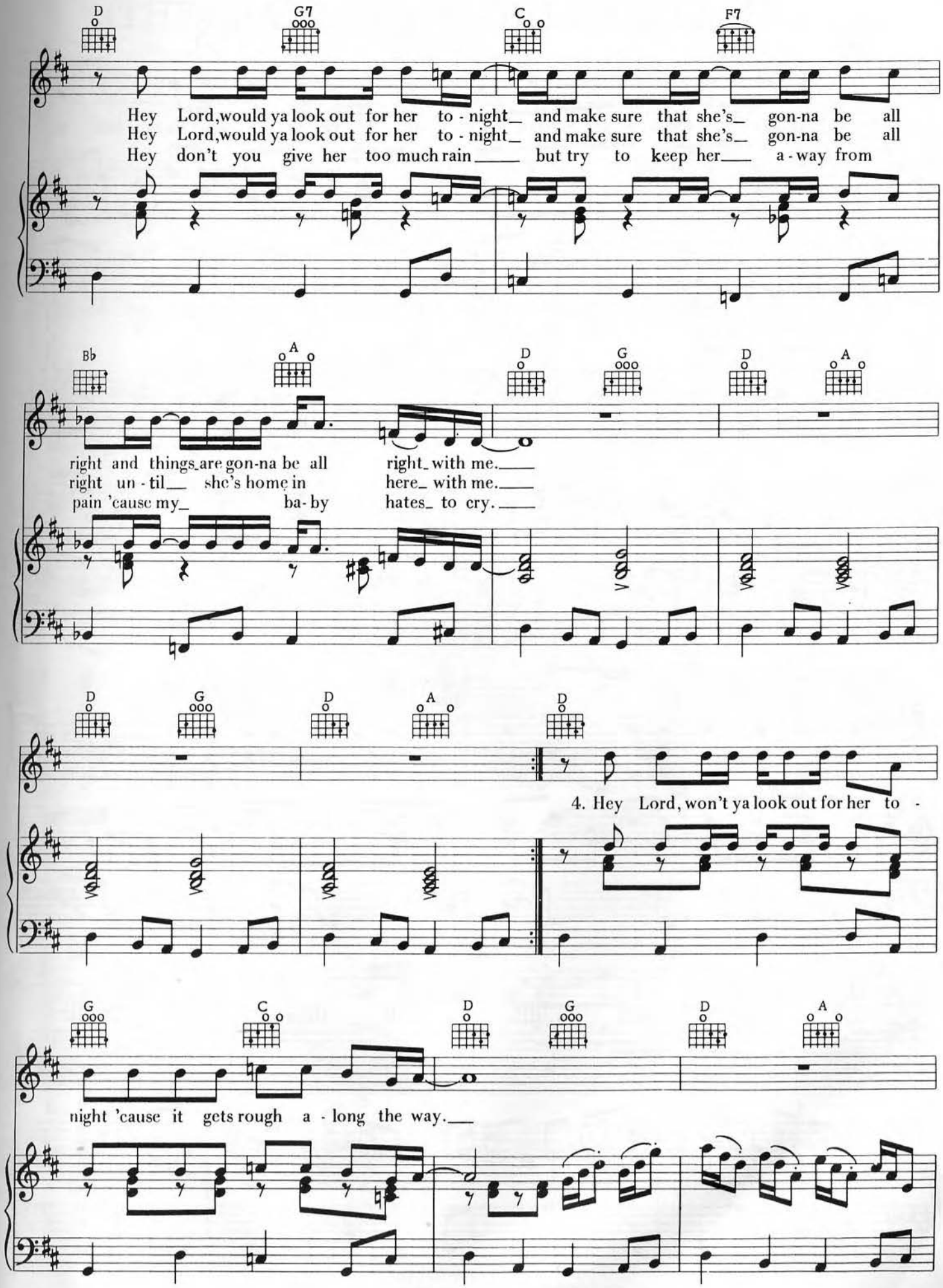
D G7 C F7
Hey Lord, would ya look out for her to - night and make sure that she's gon-na be all
Hey Lord, would ya look out for her to - night and make sure that she's gon-na be all
Hey don't you give her too much rain but try to keep her a - way from
Bb A D G D A
right and things are gon-na be all right with me.
right un - til she's home in here with me.
pain 'cause my ba - by hates to cry.
D G D A D
4. Hey Lord, won't ya look out for her to -
G C D G D A
night 'cause it gets rough a - long the way.

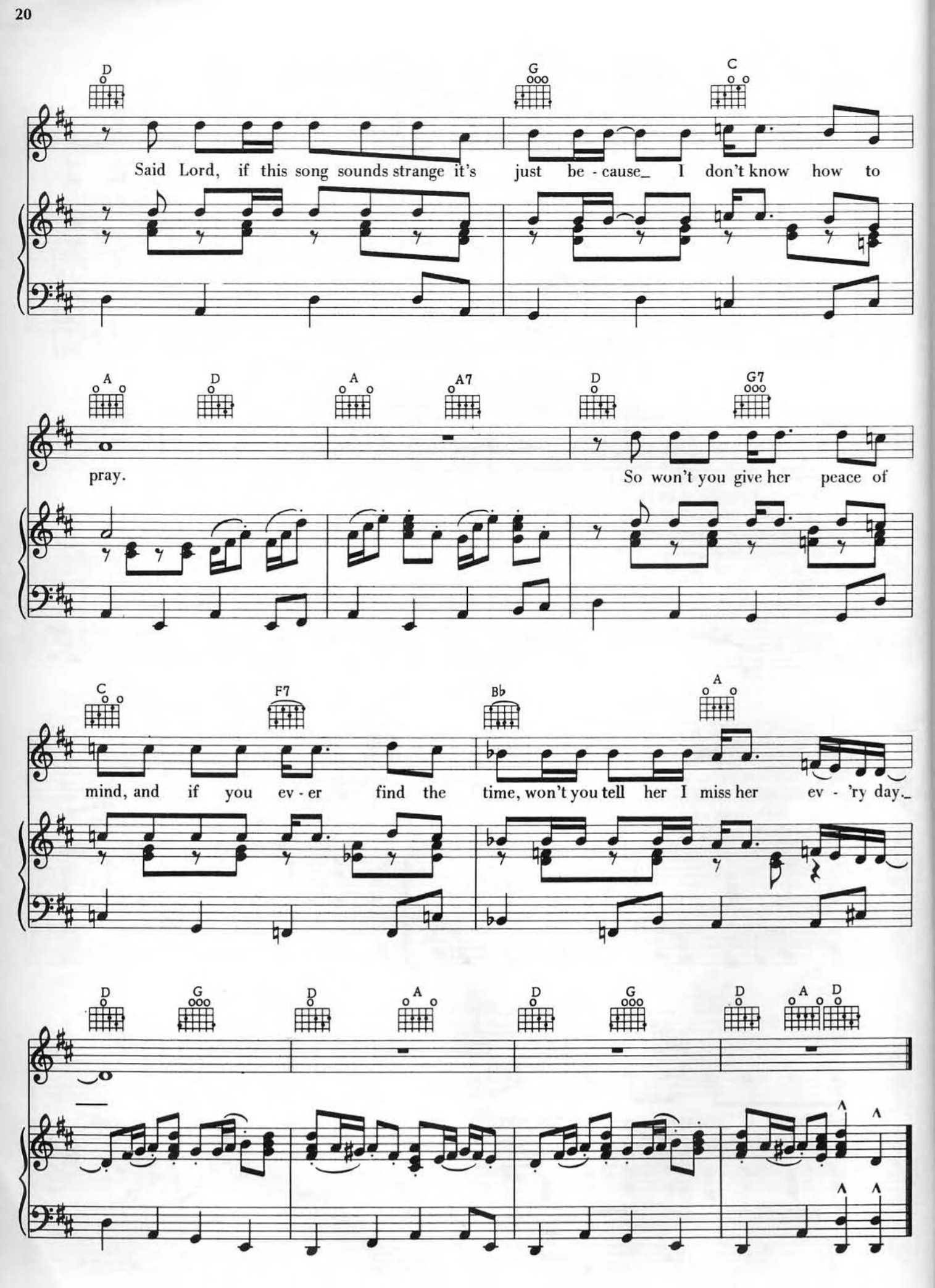
D G C
Said Lord, if this song sounds strange it's just be - cause_ I don't know how to
A D A A7 D G7
pray. So won't you give her peace of
C F7 B♭ A
mind, and if you ev - er find the time, won't you tell her I miss her ev - 'ry day._
D G D A D G D A D